

To: The Honorable Governor Sam Brownback, State of Kansas

Subject: Update on Information on the Feasibility of Establishing a Dental School in Kansas

It is our intent to provide you with additional information on an estimated timetable for building the school, equipping the facility, recruiting students and faculty and developing a pipeline strategy. This strategy will use satellite dental clinic sites in rural Kansas to provide care and encourage young men and women from these areas to become engaged in dental practice.

There are several attachments to this letter to update and provide estimates as the process progresses from the:

1. Initial feasibility study, to
2. Appropriations to build and
3. Equip the dental school
4. Recruitment of faculty and
5. Students and
6. Introduction of the Pipeline Strategy, which will be a core component in student selection, education and their practice location after their dental school education is completed.

Table 1: Shows the number and age distribution of actively practicing dentists in Kansas for the past six years (2007-2012). Over the last four years, the number has stabilized between 1329 to 1347 dentists.

Table 2: Shows the projected number of actively practicing dentists in Kansas for the next four decades, if a dental school (or perhaps another solution) is not implemented. The population is estimated to be over 3.3 million in 2040 and 3.5 million in 2050. It is likely that all baby boomers will have retired by the 2030's.

Table 3: Prepared by Mr. Kim Moore, shows some revealing data about the effect of class size and retention of graduates immediately after graduation. The class size of 60 is highlighted with 80% retention in Kansas at graduation. The other 20% (n=12) would likely pursue specialty education elsewhere and would be encouraged to return to Kansas to practice 3 to 5 years later. It should be noted that reaching the current level of 47.1 dentists per 100,000 population in Kansas will take several decades with a class size of 60 and 80% retention.

Table 4: Shows a Possible Timetable for Finances (Column 1); Feasibility Study and Construction (Column 2); and Accreditation and Recruitment of Faculty and Staff (Column 3). This table takes us through to the graduation of the first class in May 2021, academic year (2020-2021).

Table 5: Dental School Preliminary Estimate of Costs. The costs are shown as Annual Ongoing, \$19,280,000; Initial Startup, \$57,990,000; and Potential Annual Income (tuition, clinic income), \$11,600,000.

These cost estimates are subject to reworking as the process goes forward. In particular, it is expected that the cost for dental chairs, general equipment, computer costs and start up, together with some faculty positions, will save at least \$10 million in startup costs and ongoing costs.

Finally, it is essential to stress the importance of the Pipeline Strategy in the establishment of the dental school in Kansas. The concept is to use this strategy in the recruitment of Kansans into our dental school not only from Wichita, Kansas City, and students in KU, KSU and WSU who are from major urban and suburban populations, but to identify young men and women from rural areas of Kansas and encourage them to pursue dentistry as a career choice. We would increase recruitment efforts in Emporia, Pittsburg, Dodge City, Garden City, Hayes, Salina, Junction City and areas north of I-70 (see attached Map of Kansas). These cities and areas will be the beginning of the pipeline and the students who participate in the pipeline program will be offered advice and support during their undergraduate experience in preparing for dental school.

Obviously, these young men and women will be encouraged to apply for dental school and their rural background taken into consideration as long as they meet the necessary standards related to their science GPA and performance on the Dental Aptitude Test (DAT).

The pipeline will continue throughout dental school and particularly in their fourth year when the students will spend at least 50% of their program in off-site clinics in rural Kansas. This program will provide all students with the experience of delivering dental care in rural areas commonly associated with dental shortage or dental desert areas.

Upon graduation, the WSUCOD offers opportunities for students to enroll in the advanced education in general dentistry program, which is a two-year internship, the second year of which will be spent full-time in one of the six off-site dental clinics which may be part of the WSUCOD or perhaps FQHC facilities in for example, Pittsburg, Emporia, Salina, Hayes, Garden City, or Dodge City. This part of the pipeline concept will be the measure of success of the program. Success will be assessed by following the practice location of the second year AEGD residents. It is hoped that they will continue to practice, as private practitioners or in FQHC's or other perhaps private offices or clinics and continue to provide care for rural communities. They will also be expected to be mentors for potential future dentists in rural neighborhoods and colleges.

Governor Brownback, thank you for considering the Feasibility of the Dental School in the Great State of Kansas. If there are ways in which we can provide information to support this endeavor, please do not hesitate to contact us at your convenience.

TABLE I: Number and Age Distribution of Actively Practicing Dentists

Year		2007		2008		2009		2010		2011		2012	
Age		N	%	N	%	N	%	N	%	N	%	N	%
Unknown		35	2.7	31	2.3	35	2.6	36	2.6	42	2.6	39	2.8
<35		176	13.6	184	14.2	186	13.9	181	13.5	176	13.0	169	12.5
35-44		232	17.9	217	16.7	225	17.7	247	18.4	248	18.4	266	19.7
45-54		392	30.1	375	28.9	357	26.9	326	24.2	305	22.6	290	21.3
55-64		334	25.8	351	27.0	367	26.8	397	29.5	410	30.4	416	30.9
65+		127	9.8	141	10.8	149	11.3	158	11.7	168	12.4	167	12.4
Total		1296		1299		1319		1345		1349		1347	

TABLE 2: Projected Number of Dentists for the Next Four Decades

Year		2010		2020		2030		2040		2050	
Age		N	%	N	%	N	%	N	%	N	%
Unknown		36	2.6	40	3.4	44	3.9	48	4.1	50	3.9
<35		181	13.5	250	21.3	280	24.7	280	23.9	280	22.0
35-44		247	18.4	181	15.4	250	22.1	280	23.9	280	22.0
45-54		326	24.2	247	21.0	181	16.0	250	21.3	280	22.0
55-64		397	29.5	326	27.8	247	21.8	181	15.5	250	19.7
65+		158	11.7	130	11.1	150	11.5	130	11.1	130	10.2
Total		1345		1174		1152		1169		1270	

TABLE 3

Number of Actively Practicing Dentists Per 100,000 U.S. Population 2010 Approximately 58

<u>Dental Workforce Options</u>	<u>No Dentists</u>	<u>Kansas Pop.</u>	<u>Ratio Per 100,000</u>	<u>% of 2010</u>
Current Situation 2010	1345	2,853,118	47.1	100.0%
2020 Projection				
Current	1174	2,936,217	40.0	84.8%
Class Size 40	1174	2,936,217	40.0	84.8%
Class Size 50	1174	2,936,217	40.0	84.8%
Class Size 60	1174	2,936,217	40.0	84.8%
Class Size 70	1174	2,936,217	40.0	84.8%
2030 Projection				
Current	1132	3,125,830	36.2	76.8%
Class Size 40-80% retention	1172	3,125,830	37.5	79.5%
Class Size 50-70% retention	1202	3,125,830	38.5	81.6%
Class Size 50-80% retention	1252	3,125,830	40.1	85.0%
Class Size 60-70% retention	1272	3,125,830	40.7	86.3%
Class Size 60-80% retention	1332	3,125,830	42.6	90.4%
Class Size 70-70% retention	1342	3,125,830	42.9	91.1%
Class Size 70-80% retention	1412	3,125,830	45.2	95.8%
2040 Projection				
Current	1169	3,327,664	35.1	74.5%
Class Size 40-80% retention	1249	3,327,664	37.5	79.6%
Class Size 50-70% retention	1309	3,327,664	39.3	83.4%
Class Size 50-80% retention	1409	3,327,664	42.3	89.8%
Class Size 60-70% retention	1449	3,327,664	43.5	92.4%
Class Size 60-80% retention	1579	3,327,664	47.5	100.7%
Class Size 70-70% retention	1589	3,327,664	47.8	101.3%
Class Size 70-80% retention	1729	3,327,664	52.0	110.2%
2050 Projection				
Current	1270	3,542,532	35.9	76.0%
Class Size 40-80% retention	1390	3,542,532	39.2	83.2%
Class Size 50-70% retention	1480	3,542,532	41.8	88.6%
Class Size 50-80% retention	1630	3,542,532	46.0	97.6%
Class Size 60-70% retention	1690	3,542,532	47.7	101.2%
Class Size 60-80% retention	1820	3,542,532	51.4	109.0%
Class Size 70-70% retention	1900	3,542,532	53.6	113.8%
Class Size 70-80% retention	2110	3,542,532	59.6	126.3%

Pop. Projections for 2040 & 2050 assume rate of increase from 2020-30 is constant=6.457%

TABLE 4: Possible Time Table

Finances

Feasibility Study & Construction

Accreditation & Recruitment of Students, Faculty & Staff

July 1 - June 30

AY 2014 - 2015

Feasibility Study: \$115,000. Construction: \$58M Dental School + \$12M Outreach Clinics (6)	Feasibility Study & Appropriation for Construction and Design. Begin Planning. Implementation of Design & Construction.	Appointment of Administrative Personnel, Dean, Associates & Assistants Deans & Senior Staff. Initiate Accreditation Process
---	---	--

AY 2014 - 2015

Construction Costs, *Salaries	Implementation of Design & Construction.	Continued Recruitment of Faculty & Staff. Application for CODA Accreditation Prepared.
-------------------------------	--	--

AY 2015 - 2016

*Salaries, Construction & Installation of Equipment.	Implementation of Design & Construction.	Submit Accreditation Material October 1, 2015. Further Recruitment as Necessary. First Accreditation Site Visit, Spring 2016.
--	--	---

AY 2016 -2017

Construction Completed on Campus, *Salaries	Further Construction, Building Ready by Spring, 2017	Accreditation Received Aug. 2016. Begin Student Interviews Sept. 2016. Name Class Dec. 2016 through June, 2017.
---	--	---

Finances

Construction Off-Campus

Accreditation & Continued Recruitment

AY 2017 - 2018

1st Year Class YR1

Post Construction Costs for Maintenance, etc. & Design & Cost of Off-Site Clinics. *Salaries	Beginning Construction of Off-Site Clinics, etc.	Hiring of More Clinical Facility.
--	--	-----------------------------------

AY 2018 - 2019

1st Year Class YR1

2nd Year Class YR2

Post Construction Costs for Maintenance, etc. & Design & Cost of Off-Site Clinics. *Salaries		Second Accreditation Site Visit, Spring 2019
--	--	--

AY 2019- 2020

1st Year Class YR1

2nd Year Class YR2

3rd Year Class YR3 Plus IDP (International Dentist Program)

Completion of Off-Site Clinics.		Accredited August, 2019.
---------------------------------	--	--------------------------

AY 2020- 2021

1st Year Class YR1

2nd Year Class YR2

3rd Year Class YR3 Plus IDP

4th Year Class YR4 Plus IDP

		Third Accreditation Site Visit, Fall 2020. Full Accreditation Feb. 2021
--	--	---

DENTAL SCHOOL – PROPOSED DEVELOPMENT TIMELINE

4-Year Dental School

3-YEAR TIMELINE FOR IMPLEMENTATION

Year 1: (2014-2015)

Bid and hire architect for building

Initiate advertisement and recruiting of all administrators

Hire a dean!

Year 2: (2015-2016)

Advertise to (future) potential students

Finalize and approve architectural plans

Bid and hire contractor for building construction

Initiate building construction

Finalize hiring of all administrative positions

Finalize advertisement and recruitment of all faculty

Initiate advertisement and recruitment of most staff

Year 3: (2016-2017)

Solicit applications for first class of students

Finalize building construction

Begin installation of all furniture, equipment, x-ray, dental chairs

Finalize admissions for first class students

Complete installation of all furniture, equipment, x-ray, dental chairs

Finalize hiring of all faculty

Complete hiring of all staff

Year 4: (2017-2018)

Entering class begins, fall semester

DENTAL SCHOOL - PRELIMINARY ESTIMATE OF COSTS
4-Year Dental School
60 New Students/Year
Max Total 260 (Includes 20 IDP Students) Students at Any One Time

	ANNUAL ONGOING	SUBTOTAL
FACULTY PERSONNEL COSTS		\$1,215,000
<i>Basic Science (7 FTE):</i>		
Department Chair - Biomedical Sciences	\$225,000	
Faculty - Biochemistry	\$165,000	
Faculty - Microbiology	\$165,000	
Faculty - Anatomy	\$165,000	
Faculty - Dental Materials	\$165,000	
Faculty - Pathology	\$165,000	
Faculty - Pharmacology	\$165,000	
FACULTY PERSONNEL COSTS	ANNUAL ONGOING	SUBTOTAL
<i>Clinical (60 FTE):</i>		\$10,800,000
Department Chair - Restorative Dentistry	\$225,000	
Department Chair - Public Health and Community Dentistry	\$225,000	
Department Chair - Oral Biology and Medicine	\$225,000	
Department Chair - Diagnostic and Surgical Sciences	\$300,000	
Department Chair - Biomaterials	\$225,000	
Faculty - Endodontics (3 positions @ \$175,000)	\$525,000	
Faculty - Periodontics (3 positions @ \$175,000)	\$525,000	
Faculty - Fixed Prosthetics (3 positions @ \$175,000)	\$525,000	
Faculty - Implants	\$175,000	
Faculty - Oral Surgery (3 positions @ \$250,000)	\$750,000	
Faculty - Removable Prosthetics	\$175,000	
Faculty - Oral Medicine (3 positions @ \$175,000)	\$525,000	
Faculty - Orthodontics (2 positions @ \$250,000)	\$500,000	
Faculty - Public Health (2 positions @ \$175,000)	\$350,000	
Faculty - General Dentistry (6 positions @ \$175,000)	\$1,050,000	
Faculty - Pediatric Dentistry (4 positions @ \$200,000)	\$800,000	
Faculty - Maxillofacial Prosthodontics (3 positions @ \$175,000)	\$525,000	
Faculty - Biomaterials	\$175,000	
Faculty - Part time/Adjunct Clinical (20 FTE @ \$150,000 ea.)	\$3,000,000	

STAFF PERSONNEL COSTS		ANNUAL	SUBTOTAL
		ONGOING	\$2,565,000
Staff - Lab Techs (4 positions @ \$40,000 ea.)		\$160,000	
Staff - Assistants (25 positions @ \$40,000 ea.)		\$1,000,000	
Staff - Front Desk (7 positions @ 40,000 ea.)		\$280,000	
Staff - Insurance Specialists (3 positions @ \$65,000 ea.)		\$195,000	
Staff - Budget Specialist (1)		\$75,000	
Staff - Human Resources Specialist (1)		\$75,000	
Staff - Classified Staff Support (15 positions @ \$35,000 ea.)		\$525,000	
Staff - Information Technology (3 positions @ \$85,000 ea.)		\$255,000	
ADMINISTRATIVE AND LEADERSHIP PERSONNEL COSTS		ANNUAL	SUBTOTAL
		ONGOING	\$1,650,000
Dean (School of Dentistry)		\$350,000.00	
Associate Dean of Academic Affairs		\$250,000.00	
Associate Dean of Student and Alumni		\$200,000.00	
Affairs/Continuing Education			
Associate Dean of Clinical Affairs		\$200,000.00	
Assistant Dean of Finance & Chief Financial Officer		\$200,000.00	
Director of Development		\$125,000.00	
Director of Communications		\$125,000.00	
Staff - Senior Administrative Support (4 positions @ \$50,000 ea.)		\$200,000.00	
OTHER OPERATING EXPENSES (OOE)		ANNUAL	SUBTOTAL
		ONGOING	\$1,850,000
Travel		\$600,000	
Supplies/Computers/Phones		\$750,000	
Research Support (Initial)		\$500,000	
BUILDING AND EQUIPMENT COSTS	INITIAL	ANNUAL	SUBTOTAL
	STARTUP	ONGOING	\$2,400,000
		\$1,200,000	
Building (150,000 ft2 @ \$230/ft2)	\$34,500,000		
Building Maintenance - Annually		\$500,000	
Cadaver Lab	\$250,000	\$50,000	
Sim Lab (80 stations)	\$1,040,000	\$50,000	
Dental Chairs (140 stations)	\$11,200,000	\$100,000	
Dental Laboratory	\$1,000,000	\$250,000	
General Equipment/Computer/Technology Start-Up	\$10,000,000	\$250,000	
GRAND TOTALS	INITIAL STARTUP	ANNUAL ONGOING	SUBTOTAL CHECK
	\$57,990,000	\$20,480,000	\$20,480,000

(Note: All salary estimates include fringe benefits: no satellite clinics are included)

Potential Income

Tuition	240 Students @ \$30,000/year	\$7,200,000
Tuition	20 IDP Students @ \$70,000/year	\$1,400,000
Clinic Income		\$3,000,000
Total		\$11,600,000

Tuition	160 Students @ \$30,000/year	\$4,800,000
Clinic Income		\$2,000,000
Total		\$6,800,000

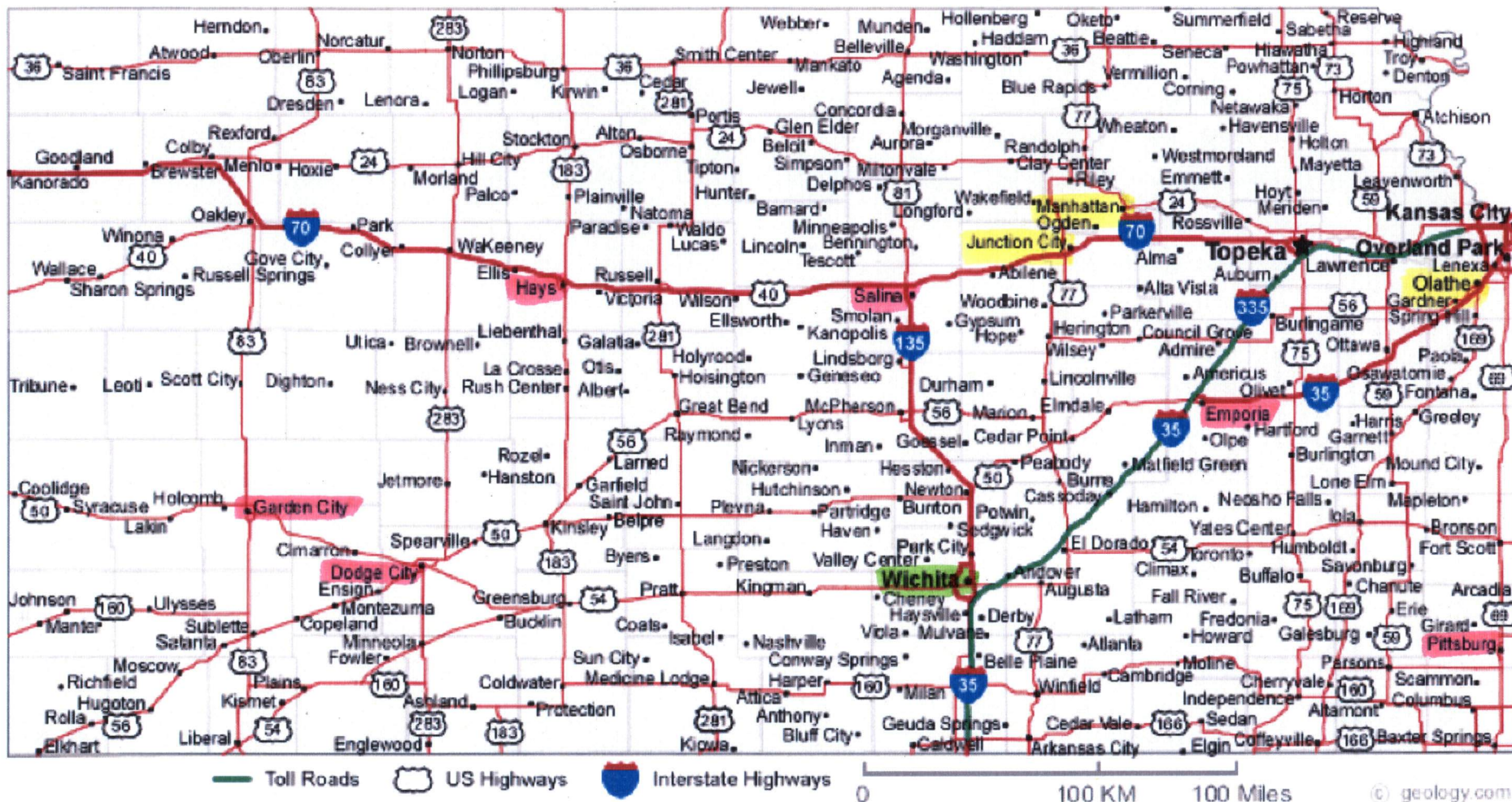

- Suggested Clinical Sites
- Optional Clinical Sites
- Potential Site

Salina Family HealthCare Center

Serving: Saline County & Surrounding Area

651 E Prescott, Salina, KS 67401

Phone: 785.825.7251 (Medical) Fax: 785.827.3208

785.826.9017 (Dental)

Website: www.salinahealth.org

CEO/ED

Dr. Robert Freelove
rfreelove@salinahealth.org

Medical Director

Dr. Robert Freelove

Contacts

Financial:

Deborah Demel, CPA
ddemel@salinahealth.org

Operations:

Ann Feil
afeil@salinahealth.org

Clinic Hours

M - Th 8:00 am - 6:00 pm
F 8:00 am - 4:00 pm

Dental Clinic Hours

M - Th 8:00 am - 6:00 pm
F 8:00 am - Noon

Services

	In House	Referral
Primary Medical Care	x	
Mental Health		x
Substance Abuse	x	
OB/Gynecological	x	
Pharmacy		x
Specialty Medical		x
Enabling	x	
Dental	x	
Vision		x

The mission of the Salina Family HealthCare Center is to provide excellent health care in a patient-centered setting that fosters education, in a positive work environment.



Community Health Center of Southeast Kansas

Serving: Southeast Kansas

3011 North Michigan Street, Pittsburg, KS 66762

Phone: 620.231.9873

Fax: 620.231.5062

Website: www.chcsek.org

CEO/ED & Contact

Krista Postai
kpostai@chcsek.org

Medical Director

Dr. Linda Bean

Clinic Hours

M - Th 8:00 am - 7:00 pm
F 8:00 am - 5:00 pm
Sa 9:00 am - 3:00 pm

Services

	In House	Referral
Primary Medical Care	x	
Mental Health	x	
Substance Abuse	x	x
OB/Gynecological	x	
Pharmacy	x	
Specialty Medical	x	
Enabling	x	
Dental	x	
Vision		x

Satellite Locations:

Pittsburg Dental Clinic 924 North Broadway, Pittsburg
620.231.6788

Columbus Clinic 120 West Pine, Columbus
620.429.2101

Iola Dental Clinic 1408 East Street, Iola
620.365.6400

Baxter Springs Clinic 2990 Military Avenue, Baxter Springs
620.856.2900

Coffeyville Clinic 604 South Union, Coffeyville
620.251.4300

Community Elementary 102 South Cline, Coffeyville
620.252.6989

The mission of Community Health Center of Southeast Kansas (CHC/SEK) is to provide quality health care that is accessible and affordable to all, and delivered with sensitivity to the special challenges families and individuals face. The goal of CHC/SEK is to be instrumental in the community's overall well being.



GraceMed Health Clinic

Serving: Sedgwick County & Surrounding Area

1122 North Topeka, Wichita, Kansas 67214

Phone: 316.866.2000 Fax: 316.866.2083

Website: www.gracemed.org

CEO/ED & Contact

David Sanford

dsanford@gracemed.org

Dental Director

Dr. Roger Nolte

Clinic Hours

M - F 8:00 am - 5:00 pm

Services

	In House	Referral
Primary Medical Care	x	
Mental Health		x
Substance Abuse		x
OB/Gynecological	x	
Pharmacy		x
Specialty Medical		x
Enabling	x	
Dental	x	
Vision	x	

Satellite Locations: 316.866.2000 (all locations)

Healthy Children Center

1233 South Emporia, Wichita

Evergreen Clinic

2700 North Woodland, Wichita

Downing Children's Clinic

2201 East 25th Street North, Wichita

Good Samaritan Clinic

3701 East 13th Street North, Wichita

Mother Mary Anne Clinic (M - Sa 9:00 am - 5:00 pm)

1152 South Clifton, Wichita

GraceMed Health Clinic's mission is to show and share the love of Jesus Christ by providing compassionate, accessible, high-quality health care for residents of south central Kansas.

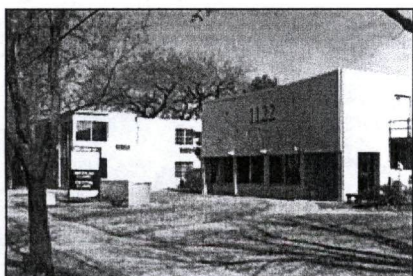

Flint Hills Community Health Center

Serving: Lyon, Chase, Greenwood, & Osage Counties

420 West 15th Avenue, Emporia, KS 66801

Phone: 620.342.4864 Fax: 620.342.4937

Website: www.flinthillshealth.org

CEO/ED & Contact

Phillip Davis

pdavis@flinthillshealth.org

Medical Director

Lynne Bridge, ARNP

Clinic Hours

M - Th 8:00 am - 7:00 pm
F 8:00 am - 5:00 pm
Sa 8:00 am - Noon

Services

	In House	Referral
Primary Medical Care	x	
Mental Health	x	x
Substance Abuse	x	x
OB/Gynecological	x	x
Pharmacy		x
Specialty Medical		x
Enabling	x	x
Dental	x	
Vision	x	x

The mission of Flint Hills Community Health Center (FHCHC) is to promote the health and well being of the entire community.

FHCHC provides a full range of primary care and public health services to individuals residing in Lyon, Chase, Greenwood and Osage counties. Family medical care, behavioral health services and dental care are available on-site. FHCHC patients may also benefit from the 340B drug pricing program offered in partnership with a contract pharmacy.



First Care Clinic

Serving: Ellis, Rooks, Rush, Russell, & Trego Counties

105 West 13th, Hays, KS 67601

Phone: 785.621.4990

Fax: 785.628.8719

Website: www.firstcareclinic.com

CEO/ED & Contact

Bryan Brady

bbrady@firstcareclinic.com

Medical Director

Dr. Lynn Fisher

Clinic Hours

M, Tu 8:00 am - 7:00 pm

W, F 8:00 am - 5:00 pm

Sa 8:00 am - Noon

Services

	In House	Referral
Primary Medical Care	x	
Mental Health	x	
Substance Abuse		x
OB/Gynecological	x	x
Pharmacy		x
Specialty Medical		x
Enabling	x	
Dental	x	
Vision		x

The First Care Clinic (FCC) located in Hays was established in January of 1997. Originally services were performed by volunteer staff and funding was provided by Hays Medical Center. Today, FCC is a free standing Federally Qualified Health Center with more than 25 employees and offering both medical and dental services to patients from Ellis County and other surrounding counties. FCC also provides prescription assistance to uninsured patients through an onsite program allowing them to receive their medication at little to no cost. FCC is the region's premier medical home dedicated to providing access to compassionate, quality care for all.

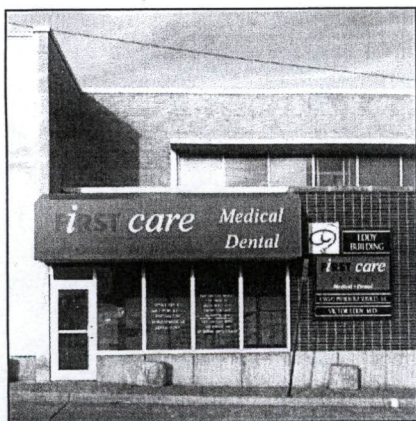

United Methodist Mexican-American Ministries

Serving: Finney County & Southwest Kansas

712A St. John St, Garden City, KS 67846

Phone: 620.275.1766

Fax: 620.275.4729

Website: www.ummam.org

CEO/ED

Stephanie Waggoner

Medical Director

Dr. Karen Nonhof

Contact

Melanie Hamann

mhamann@ummam.org

Clinic Hours

M - Th 8:30 am - 5:00 pm

F 8:30 am - 4:00 pm

Services

	In House	Referral
Primary Medical Care	x	
Mental Health	x	
Substance Abuse		x
OB/Gynecological	x	
Pharmacy	x	
Specialty Medical		x
Enabling	x	
Dental	x	
Vision	x	x

Satellite Locations:

Dodge City Clinic

1700 Avenue F, Dodge City

620.225.6821

Liberal Clinic

311 N Grant Avenue, Liberal

620.624.0463

Ulysses Clinic

321 W Grant, Ulysses

620.356.4079

UMMAM Dental Clinic

310 E Walnut, Ste. LL5, Garden City

620.272.0570

UMMAM Dental Clinic

2011 Central Avenue, Dodge City

620.227.9797

The United Methodist Mexican-American Ministries (UMMAM) exists for the purpose of serving as a Christian ministry to persons of all races, colors and faiths. While honoring its historic commitment to Hispanic people, UMMAM seeks to foster understanding and mutual acceptance among all racial, ethnic and cultural groups.

UNITED METHODIST MEXICAN AMERICAN MINISTRIES
Community Care Centers and Health Clinics
GARDEN CITY • DODGE CITY • LIBERAL • ULYSSES • JOHNSON • SALTWATER

Johnson County Health Department

Serving: Johnson County

11875 S Sunset, Ste. 300, Olathe, KS 66061
Phone: 913.826.1200 Fax: 913.826.1300
Website: www.health.jocogov.org

CEO/ED

Lougene Marsh

Medical Director

Dr. Joseph Hume

Contact

Melinda McIntyre
melinda.mcintyre@jocogov.org

Office Hours

M - F 8:00 am - 5:00 pm

Services

	In House	Referral
Primary Medical Care		x
Mental Health		x
Substance Abuse		x
OB/Gynecological	x	
Pharmacy	x	
Specialty Medical		x
Enabling	x	
Dental		x
Vision		x

Satellite Location:

Public Health - Mission

6000 Lamar, Ste. 140, Mission
913.826.1200

Since 1943, the Johnson County Health Department has served the public health needs of Johnson County citizens. The Department is dedicated to the prevention of disease and the promotion of wellness for our community by providing quality, diverse, comprehensive public health services.

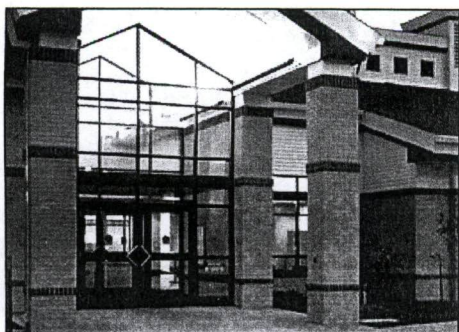

Health Care Access

Serving: Douglas County

330 Maine, Lawrence, KS 66044
Phone: 785.841.5760 Fax: 785.841.5779
Website: www.healthcareaccess.org

CEO/ED & Contact

Nikki White
director@healthcareaccess.org

Medical Director

Dr. David Goering

Clinic Hours

M, F 8:00 am - 4:30 pm
W 8:30 am - 4:30 pm
Tu & Th 8:00 am - 7:30 pm

Services

	In House	Referral
Primary Medical Care	x	x
Mental Health	x	x
Substance Abuse		x
Pharmacy	x	
Specialty Medical		x
Enabling	x	
Dental		x
Vision		x

The mission of Health Care Access Inc. is to facilitate access and provide health care services for Douglas county residents with limited financial means who are not covered by private or government insurance programs.

Health Care Access Inc. is a community-based primary care clinic supported by local resources, including more than 140 volunteer health care professionals and collaborating agencies. Services include the primary care clinic, assistance with prescription medication, and specialist referrals.

